

I have been told I need to stay at home.

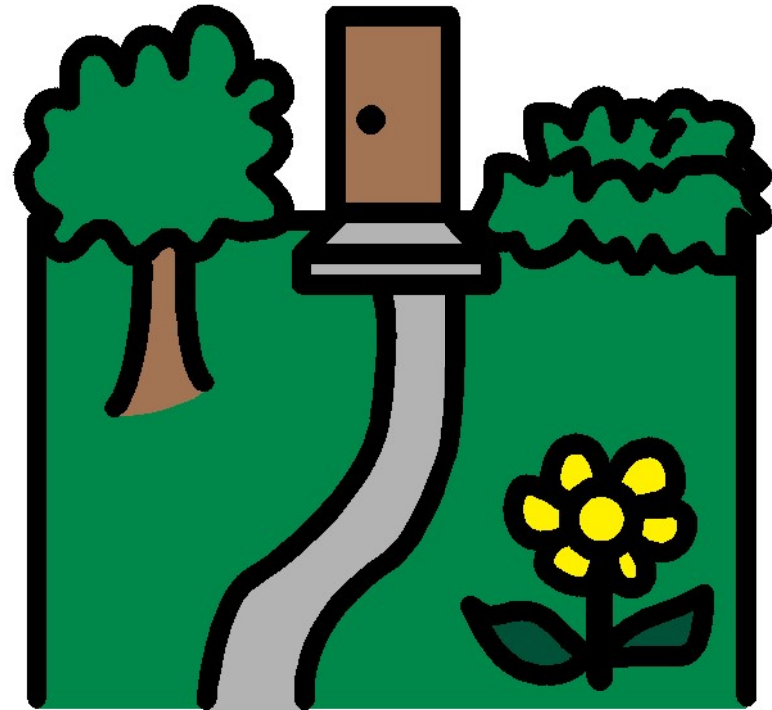

This means I cannot leave the house. I can play inside or in my backyard.

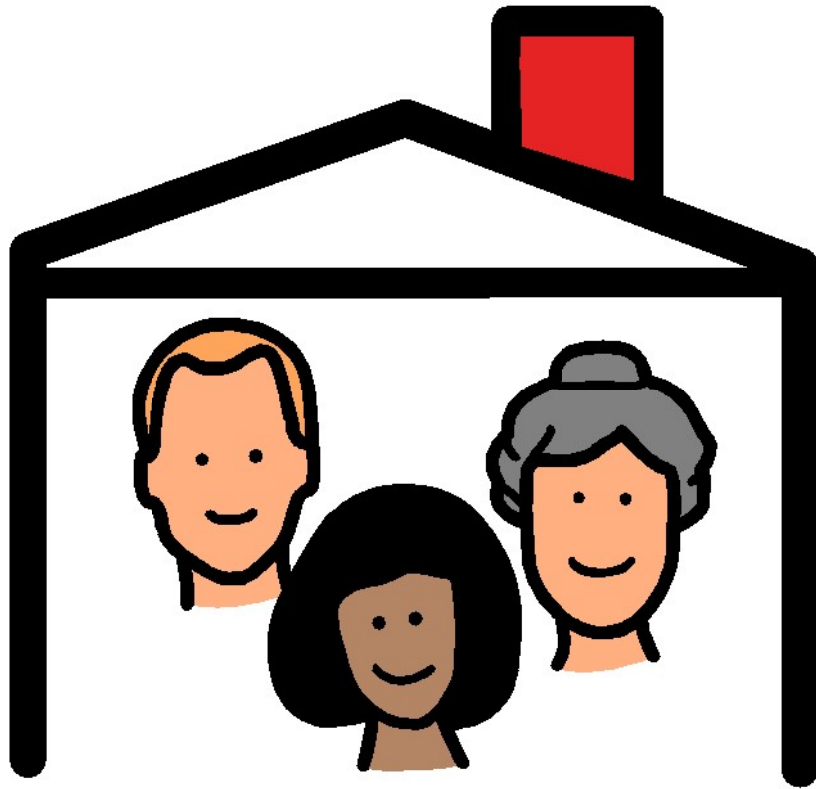

I can do some of my favourite activities while I am at home.

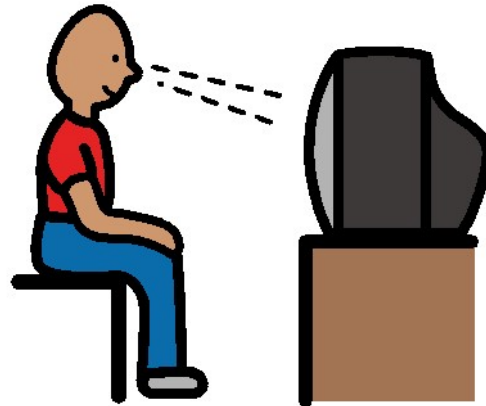

My parent or carer will take me to get a Covid test. I may need to wear a mask.

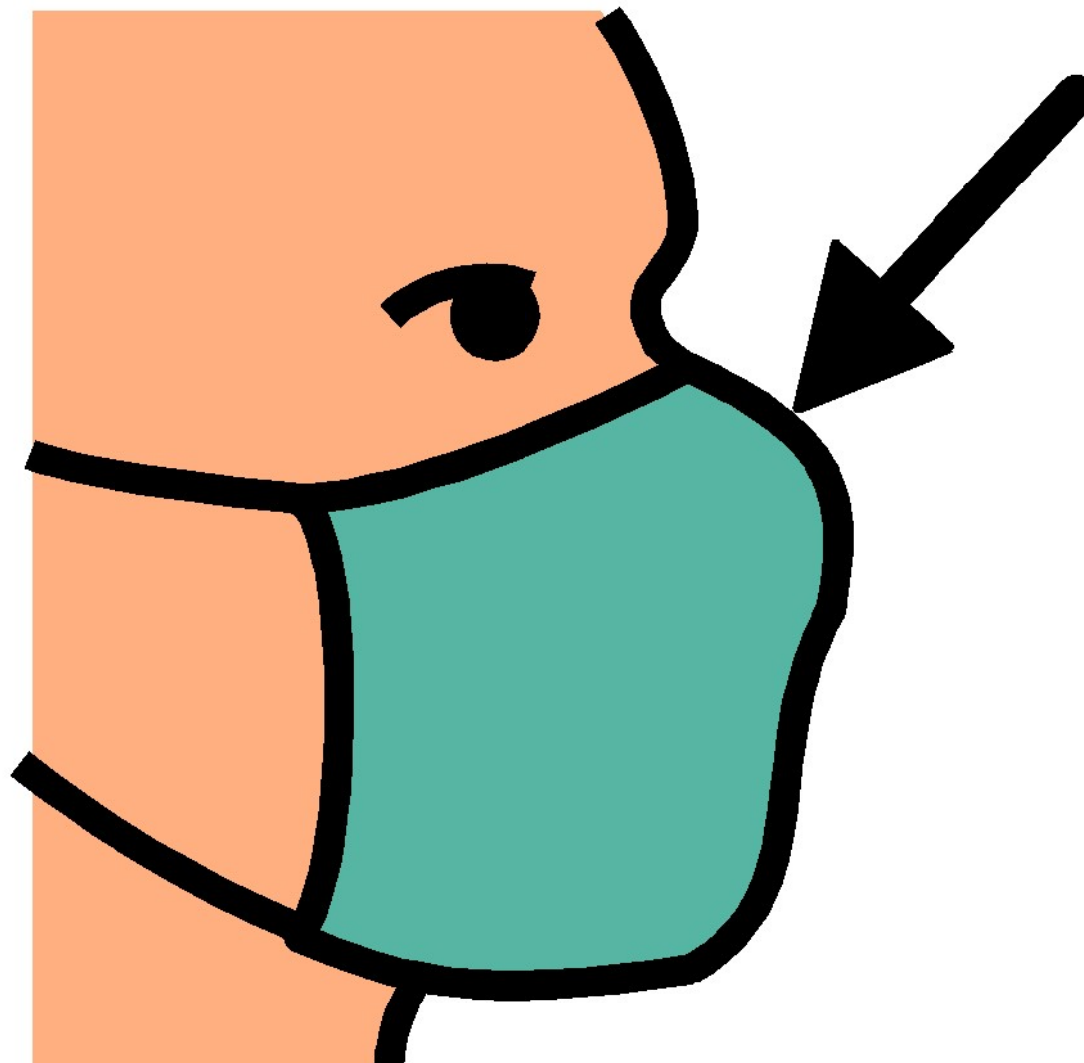

I will sit in the car and a nurse will test me by putting a cotton swab into the back of my mouth. I may have to do this test two times.

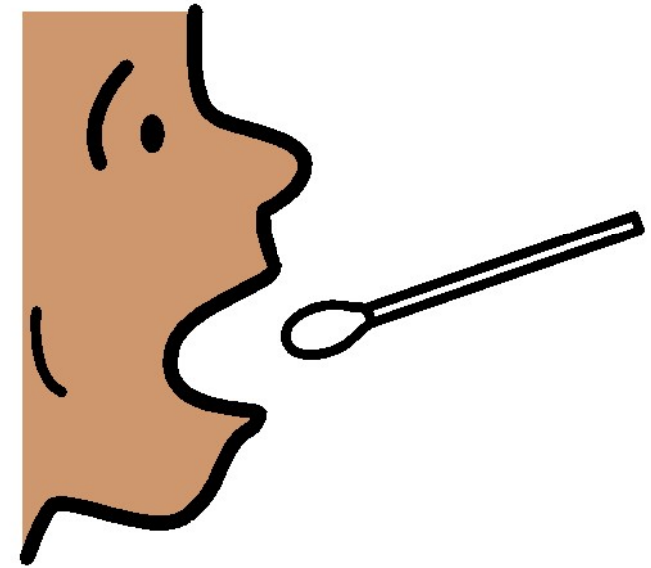
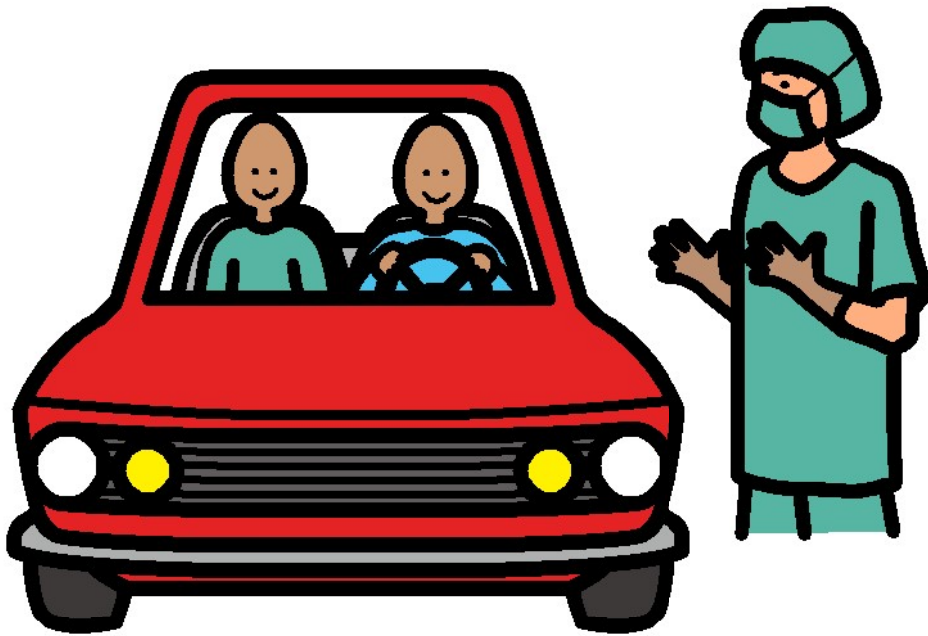

An adult will tell me when I can leave the house again.

